

QUIZ- November 2023

1. Contraindication for use of mifepristone are all except
- a) Porphyria
 - b) Ectopic pregnancy
 - c) Chronic adrenal insufficiency
 - d) Treatment with antihypertensives

Ans :d

2. Which of the following is seen in infant of a diabetic mother?
- a)hyperkalemia
 - b)hypercalcemia
 - c)macrocytic anemia
 - d) polycythemia

Ans :d

3. Mann's cerclage is
- a) done transvaginally
 - b) transabdominally
 - c) laparoscopic approach
 - d) absorbable suture used

Ans :a

4. Doderlein bacillus in the vagina is seen in
- a) upto puberty
 - b) new born (0 -10 days)
 - c) child bearing
 - d) postmenopausal

Ans :b

5. In ovarian dysmenorrhea ,the pain is referred to area innervated by
- a)L1-L3
 - b)T10 -L1
 - c) T6-T10
 - d)S1-S3

Ans :b

- 6.what is the earliest sign of scar dehiscence ?
- a) fetal heart rate abnormalities
 - b) pain abdomen
 - c)hematuria
 - d)vaginal bleeding

Ans :a

- 7.All of the following are used in pre eclampsia except
- a) nifedipine
 - b)captopril
 - c)methyl dopa

d)hydralazine

Ans :b

8.Le Forts colpocleisis is done in

- a)elderly women with medical problem
- b)young women
- c>nulliparous women
- d)none

Ans :a

9.androgens are

- a) 19 carbon steroids
- b)18 carbon steroids
- c)17 carbon steroids
- d)20 carbon steroids

Ans :a

10. for which of the following condition screening for GDM is not required ?

- a)previous macrosomia
- b)previous congenital malformation
- c)previous still born
- d)previous pre eclampsia

Ans :d

11.



What is specificity in this procedure?

- a) 50%
- b) 60%
- c) 85%
- d) 95%

ans :d

12.



This releases -----microgm per day

- a)24
- b)20
- c)12
- d)52

ans :b

13.



Contraindication to use this is

- a)pregnancy
- b)active infection
- c)severe hypertensive
- d)chronic kidney disease

ans :b

14.



False statement is

- a) Seen in genital TB
- b) Fallopian tube is most commonly affected
- c) Hematogenous spread is common
- d) Intermittent regimen used for treatment

ans:d

15.

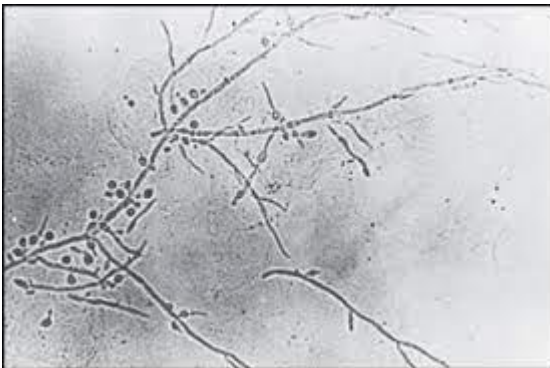

Treatment of this infection

- a)ceftriaxone
- b)doxycycline
- c)clotrimazole
- d)nevirapine

ans :c

16.In a patient with magnesium sulphate therapy,at what level does patellar reflex disappear?

- a)6-8 mEq/l
- b)12-14 mEq/l
- c)10-12 mEq/l

d)15 mEq/l

ans :c

17. which of the following is the most biologically active androgen?

a)testosterone

b)DHT

c)androstenedione

d)DHEA

ans :b

18.in which of the incision recti muscle is transected ?

a)midline vertical

b)joel cohen

c)pfannensteil

d)maylard

ans :d

19. remodelling of spiral artery begins at how many weeks ?

a)6

b)16

c)14

d)12

ans :d

20.an increase in which of the following is spasmodic pain during dysmenorrhea attributed to ?

a)PGE1

b) PGE2

c) PGF2 alpha

d)PGD2

ans :c

21.HELLP syndrome was described by

a)Pritchard

b)weinstein

c)mississippi

d) zuspan

ans :b

22. first extraperitoneal c section by

a)chalmers skene

b)joseph lister

c) max sanger

d) porro

ans :a

23. who is the father of GDM in India?

a) mudaliar

b) panicker

c) v. seshiah

d) joshi

ans :c

24.pre eclampsia was first described by

a) Hippocrates

b) sibai

c) louis Weinstein

d)Pritchard

ans:a

25.who is the first sling surgery in India ?

- a)purandare
- b)Shirodkar
- c)virkud
- d)Khanna

ans :b

26.endometrial ablation is contraindicated in postmenopausal women.

True /false

ans :true

27.magnesium sulphate can be used in patient with myasthenia gravis

True/false

ans :false

28.angiotensinase activity is decreased in pre eclampsia

True/false

ans :true

29.smoking is protective factor of fibroid

True/false

ans :true

30.deep tendon reflex is decreased in impending eclampsia

True /false

ans:false

31.triple test in pre eclampsia includes all except

- a) PAPP-A
- b)uterine artery -PI
- c)serum PLGF
- d) MAP

ans :a

32.FIRSST trial is RCT in

- a) GDM
- b)uterine artery embolization
- c) internal iliac artery ligation
- d) oxytocin usage

33.BEAM trial for which drug?

- a)aspirin
- b)magnesium sulphate
- c)bromocriptine
- d)ergometrine

34. SUPER trial is study on

- a) cs
- b) prolapse
- c) gdm
- d) pe

35. true regarding CHIPS except

a) its RCT

b) study on HTN in pregnancy

c) antihypertensive treatment in non severe HTN is benefit to mother

d) less tight target DBP is 90 mmHg

ans :d